

Patient report

Bio-Rad DATE: 08/30/2019
 D-10 TIME: 03:31 PM
 S/N: #DJ4I016123 Software version: 4.30-2
 Sample ID: 10622391
 Injection date 08/30/2019 01:31 PM
 Injection #: 6 Method: HbA1c
 Rack #: --- Rack position: 1

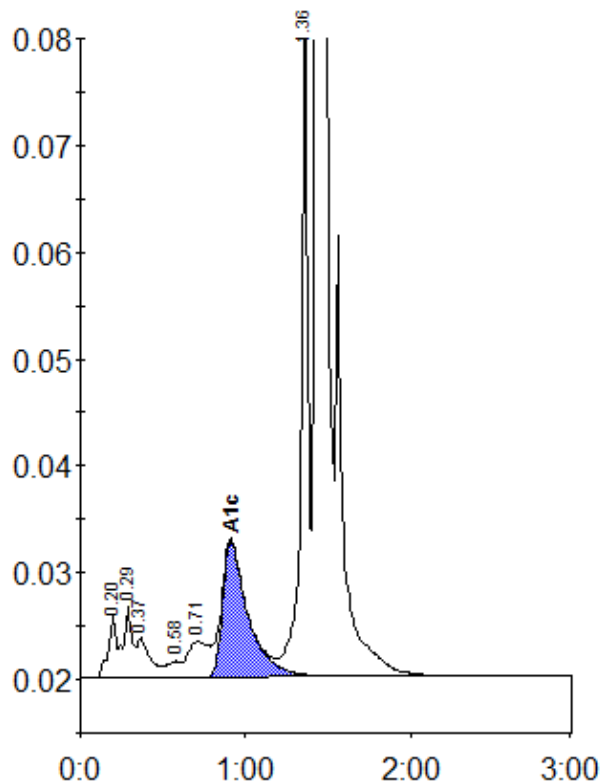

Peak table - ID: 10622391

Peak	R.time	Height	Area	Area %
A1a	0.20	6023	19312	0.9
A1b	0.29	6784	26687	1.2
Unknown	0.37	3837	19331	0.9
F	0.58	1512	9265	0.4
LA1c/CHb-1	0.71	3325	28632	1.3
A1c	0.91	12735	137485	8.3
P3	1.36	65184	185890	8.5
A0	1.43	591824	1751019	80.4
Total Area:	2177621			

Concentration:	%
A1c	8.3